Thanks for downloading these Compo Test Papers. They are divided into 2 sets. One set is for Primary 3 & 4 students, while the other is for Primary 5 & 6 students.

A little introduction: I am Jerry Lee, Founder of **WritingSamurai.com** and Director at **Grade Solution Learning Centre**. WritingSamurai.com is an online learning platform where your child can learn from our pre-recorded online courses, while Grade Solution Learning Centre is for physical and live zoom classes - we have a branch at Bugis. To date, there are more than 10,000 enrolments on WritingSamurai.com and we serve more than 1000+ students at Grade Solution Learning Centre yearly.

These sample Compo Test Papers that are based on PSLE and school exams. These are not only common topics, but also the more challenging ones to write about. I know, because our students struggle with these topics as well. But it doesn't seem like our education syllabus is getting simpler anytime soon!

Anyway, if your child needs more help or more materials with creative writing, feel free to check out my website.

FREE EBOOKS: Model Compositions for Primary School, 80 Awesome Phrases, go to this page >>> https://writingsamurai.com/resources/

Blog Articles on How to Write a Composition, How to use Good Phrases, or more Model Compositions, go to this page >>> https://writingsamurai.com/blog/

Enjoy the learning process!

Jerry Lee

Founder @ Writingsamurai.com

Director @ Grade Solution Learning Centre

Email: jerrylee@writingsamurai.com

For Primary

3 & 4

Students

Composition Test – 1

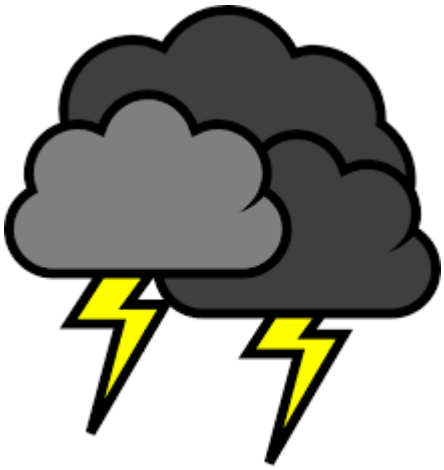

Write a composition of at least 150 words based on the topic **An Unfortunate Incident.**

The pictures are provided to help you with this topic. Your composition should be based on one or more of these pictures.

Consider the following points when you plan your composition:

- What was the unfortunate incident?
- How did it happen?
- Did your character learn anything from this lesson?

You may include other relevant points as well.

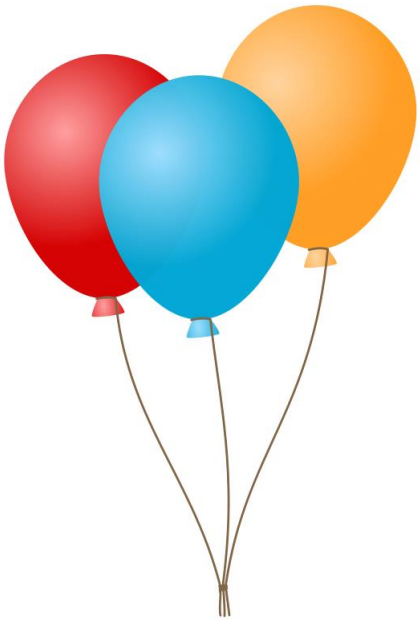

Composition Test – 2

Write a composition of at least 150 words based on the topic **A Surprise.**

The pictures are provided to help you with this topic. Your composition should be based on one or more of these pictures.

Consider the following points when you plan your composition:

- What was the surprise?
- Who was it for and why?
- How did the person receiving the surprise react?

You may include other relevant points as well.

Composition Test – 3

Write a composition of at least 150 words based on the topic **Being Kind.**

The pictures are provided to help you with this topic. Your composition should be based on one or more of these pictures.

Consider the following points when you plan your composition:

- What was the kind act or event that your character or someone else perform?
- How did your character feel when performing the kind act or when receiving kindness?
- What did your character learn from this experience?

You may include other relevant points as well.

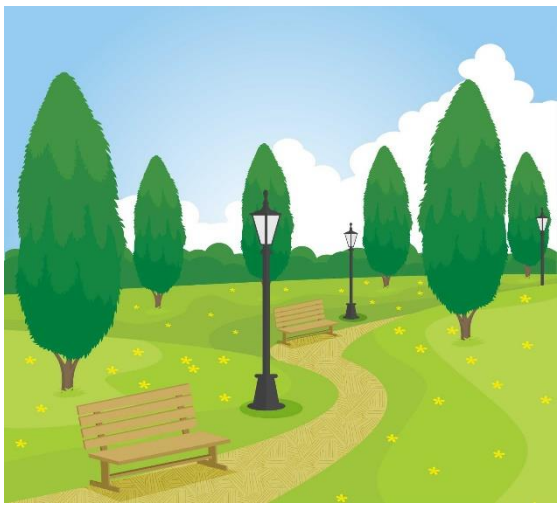

Composition Test – 4

Write a composition of at least 150 words based on the topic **An Unforgettable Outing.**

The pictures are provided to help you with this topic. Your composition should be based on one or more of these pictures.

Consider the following points when you plan your composition:

- Where did you go for an outing?
- Who did you go there with?
- What did you do?
- How did you feel?

You may include other relevant points as well.

Composition Test – 5

Write a composition of at least 150 words based on the topic **A Brave Act.**

The pictures are provided to help you with this topic. Your composition should be based on one or more of these pictures.

Consider the following points when you plan your composition:

- Who was in trouble?
- What was the brave act?
- What happened in the end?

You may include other relevant points as well.

For Primary

5 & 6

Students

Composition Test – 1

Write a composition of at least 150 words based on the topic **A Secret.**

The pictures are provided to help you with this topic. Your composition should be based on one or more of these pictures.

Consider the following points when you plan your composition:

- What was the secret about?
- Whose secret was it?
- Was the secret made known to your character or others?

You may include other relevant points as well.

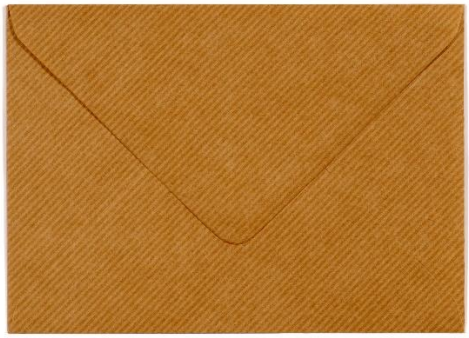

Composition Test – 2

Write a composition of at least 150 words based on the topic **A Special Gift.**

The pictures are provided to help you with this topic. Your composition should be based on one or more of these pictures.

Consider the following points when you plan your composition:

- What was the gift?
- Why was it special?
- How did the person receiving the gift react?

You may include other relevant points as well.

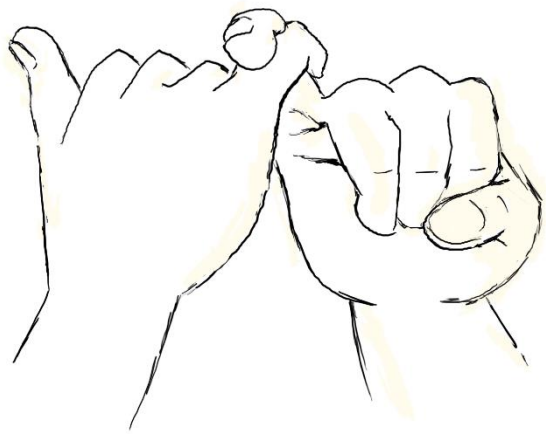

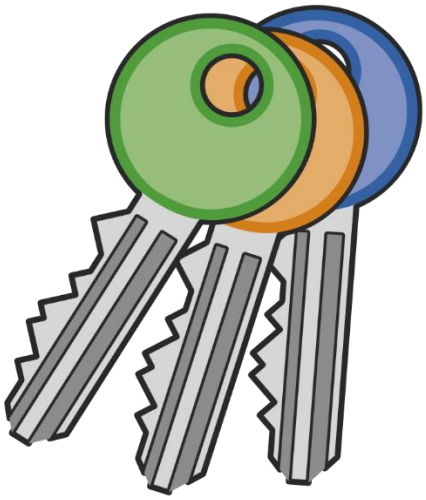

Composition Test – 3

Write a composition of at least 150 words based on the topic **Being Trustworthy.**

The pictures are provided to help you with this topic. Your composition should be based on one or more of these pictures.

Consider the following points when you plan your composition:

- What was your character entrusted with?
- Was your character trustworthy?
- What did your character learn from this incident?

You may include other relevant points as well.

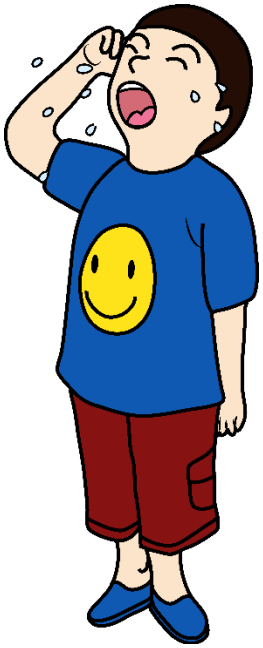

Composition Test – 4

Write a composition of at least 150 words based on the topic **Helping Someone.**

The pictures are provided to help you with this topic. Your composition should be based on one or more of these pictures.

Consider the following points when you plan your composition:

- What help was needed?
- What were the difficulties faced when your character tried to help?
- How did the person who was being helped respond ?
-

You may include other relevant points as well.

Composition Test – 5

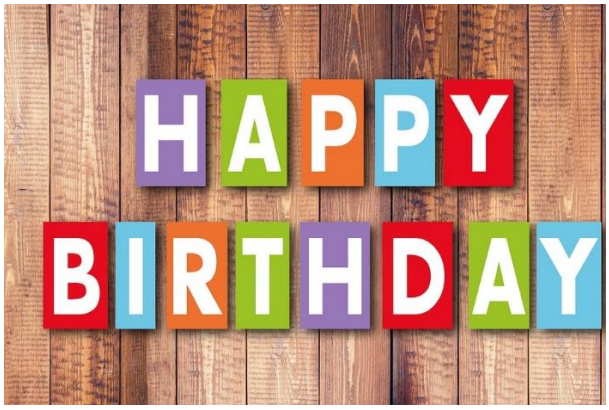

Write a composition of at least 150 words based on the topic **A Happy Occasion.**

The pictures are provided to help you with this topic. Your composition should be based on one or more of these pictures.

Consider the following points when you plan your composition:

- What was the happy occasion?
- Who was/were involved in this occasion?
- Were there any relevant lessons learnt?

You may include other relevant points as well.

Do you need help marking your child's compos?

Enroll in these pre-recorded online courses for

UNLIMITED COMPO MARKING SUPPORT!

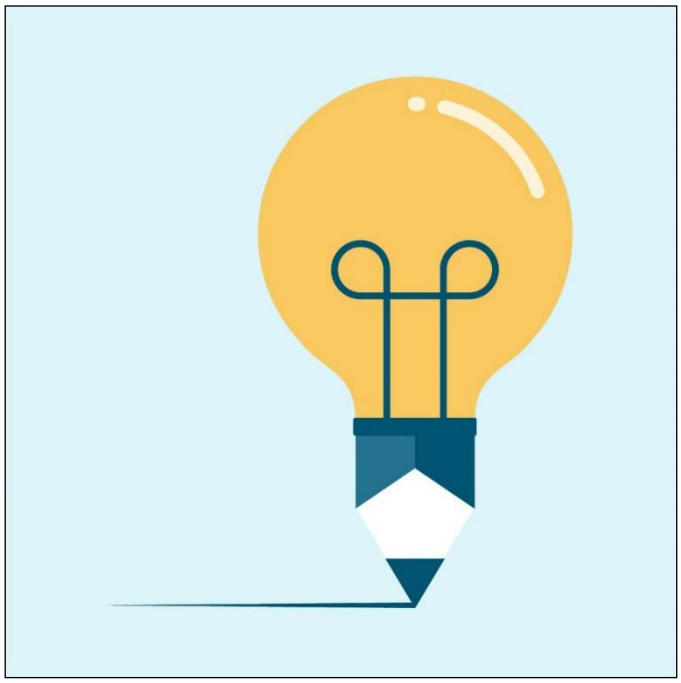

The Creative Writing Master Class

A Premium Subscription Course

For Primary 5 & 6 Students

The One and Only Creative Writing Course you need to take.
Detailed and comprehensive.
Everything you think you know about Creative Writing will change!
Based on the latest syllabus. New Lessons every 7 days.
Writing Assignments and Monthly Tests included.
Receive **Unlimited Support**, review and feedback.
Send us your compos and we'll mark them!
(Click the link below to go to the Course)
http://writingsamurai.com/product/creative-writing-master-class/

The Little Writers Master Class

A Premium Subscription Course

For Primary 3 & 4 Students

The One and Only Creative Writing Course you need to take.
Detailed and comprehensive.
Everything you think you know about Creative Writing will change!
Based on the latest syllabus. New Lessons every 7 days. Writing Assignments and Monthly Tests included.
Receive **Unlimited Support**, review and feedback. Send us your compos and we'll mark them!
(Click the link below to go to the Course)
https://writingsamurai.com/product/little-writers-master-class/

The Junior Writers Master Class

A Premium Subscription Course

For Primary 2 Students

The One and Only Creative Writing Course you need to take.
Detailed and comprehensive.
Everything you think you know about Creative Writing will change!
Based on the latest syllabus. New Lessons every 7 days. Writing Assignments and Monthly Tests included.
Receive **Unlimited Support**, review and feedback. Send us your compos and we'll mark them!
(Click the link below to go to the Course)
https://writingsamurai.com/product/junior-writers-master-class/

Does your child need help in his or her studies?

Live Zoom or Physical Lessons at Grade Solution Learning Centre

GRADE SOLUTION
LEARNING CENTRE

At Grade Solution Learning Centre, we are a team of dedicated educators whose mission is to guide your child to academic success. Here are the services we provide:

- Live Zoom and Physical (f2f) lessons
- **EdaptIQ™**, a smart learning platform that tracks your child's progress, strengths and weaknesses through personalised digital worksheets.
- 24/7 Homework Helper Service
- **Unlimited Marking for Compositions**, Situational Writing, Comprehension, etc.

We provide all these services above at a *very affordable* monthly fee to allow as many students as possible to access such learning opportunities. We specialise in English, Math, and Science subjects. You can see our fees and schedules here → https://gradesolution.com.sg/schedule/

Pre-recorded Online courses on WritingSamurai.com

If you are looking for something that fits your budget, or prefer your child learn at his or her own pace, you can join our English and Creative Writing pre-recorded online courses. We have courses for Composition Writing, Comprehension, Cloze Passage, English Oral…and more! You can see the available courses here →

https://writingsamurai.com/all-courses/